

Personal Information

StrengthsQuest™ Signature Themes: Achiever | Significance | Strategic | Relator | Analytical

Page 1 of 8

☐ University Memorandum

A maximum of 105 units accepted from Community Colleges. Not all units appearing in units earned (UE) are necessarily applicable to the student's current degree program. If your record has non baccalaureate courses, please deduct those units from your UE totals.

Not all transfer work may be reflected and exact course equivalencies may not be displayed. Credit applied toward GED1 may not entirely satisfy this requirement. Please refer to your Degree Progress Report to confirm whether D1 has been satisfied.

Additional Higher Education Credits

No information to display.

Degrees Conferred

No information to display.

☐ Career Program Plans

Undergraduate (Active in Program)

Admitted in Fall Quarter 2014 as a First-Time Freshman

Bachelor of Architecture (2013-2015 Catalog)

Plan:

Major:

Milestones Completed:

ELM: Y
NR Math Remediation

EPT: Y
NR English Remediation

MAPE: Y
02 Eligible for Math 143

GWR: N
ELIGIBLE/REQ'D

Individualized Change of Major Agreements (ICMA)

No information to display.

☐ Academic Progress

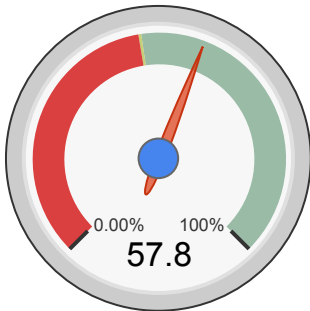

Your Academic Progress is based on your course requirements only.

Expected Academic Progress (EAP):

Actual Academic Progress:

Academic Progress:

Academic Standing:

Data last analyzed on

The gauge will be updated again by the end of the 4th week in Winter Quarter 2017.

Frequently Asked Questions

☒ Enrollment Summary (Unofficial)

UGRD

TERM	UNITS ATT	UNITS EARNED	UNITS GRADED	GRADE POINTS	GPA	POINTS DEFICIENT	ACAD STND	DEAN'S LIST
Fall Quarter 2014	16.00	16.00	14.00	48.00	3.429			
Winter Quarter 2015	17.00	17.00	16.00	52.00	3.250			
Spring Quarter 2015	17.00	17.00	16.00	61.60	3.850			Y
Fall Quarter 2015	16.00	16.00	16.00	61.30	3.831			Y
Winter Quarter 2016	16.00	16.00	16.00	60.30	3.769			Y
Spring Quarter 2016	16.00	16.00	16.00	64.00	4.000			Y
Fall Quarter 2016	17.00	17.00	17.00	61.60	3.624			Y
Winter Quarter 2017	17.00	0.00	0.00	0.00	0.000			
CPSLO Cumulative:	115.00	115.00	111.00	408.80	3.683	Through the end of Fall Quarter 2016		
Higher Ed Cumulative:	115.00	151.00	111.00	408.80	3.683			
GPA Calculator								

☒ Enrollment History (Unofficial)

Fall Quarter 2014

UGRD, Freshman

SUBJECT	TITLE	UNITS ATT	UNITS EARNED	UNITS GRADED	GRADE	GRADE POINTS	GPA
ARCH-101-01	Survey of Arch Educ & Practice	1.00	1.00	0.00	CR	0.00	
ARCH-131-03	Design & Visual Comm 1.1	4.00	4.00	4.00	A	16.00	
ECON-201-80	Survey of Economics	4.00	4.00	4.00	B+	13.20	
EDES-101-08	Intro to Architecture and EDES	2.00	2.00	2.00	A	8.00	
MATH-142-14	Calculus II	4.00	4.00	4.00	B-	10.80	
MATH-152-03	Calculus Workshop II	1.00	1.00	0.00	CR	0.00	
Term Total:		16.00	16.00	14.00		48.00	3.429
CPSLO Total:		16.00	16.00	14.00		48.00	3.429
Higher Ed Total:		16.00	52.00	14.00		48.00	3.429

Winter Quarter 2015**UGRD, Sophomore**

SUBJECT	TITLE	UNITS ATT	UNITS EARNED	UNITS GRADED	GRADE	GRADE POINTS	GPA
ARCH-101-01	Survey of Arch Educ & Practice	1.00	1.00	0.00	CR	0.00	
ARCH-132-01	Design & Visual Comm 1.2	4.00	4.00	4.00	A-	14.80	
ENGL-145-04	Reasoning/Argumentatn/Writing	4.00	4.00	4.00	B+	13.20	
PHYS-141-08	General Physics IA	4.00	4.00	4.00	B	12.00	
POLS-112-05	American & California Governme	4.00	4.00	4.00	B	12.00	
Term Total:		17.00	17.00	16.00		52.00	3.250
CPSLO Total:		33.00	33.00	30.00		100.00	3.333
Higher Ed Total:		33.00	69.00	30.00		100.00	3.333

Spring Quarter 2015**UGRD, Sophomore**

SUBJECT	TITLE	UNITS ATT	UNITS EARNED	UNITS GRADED	GRADE	GRADE POINTS	GPA
ANT-201-01	Cultural Anthropology	4.00	4.00	4.00	A-	14.80	
ARCH-101-01	Survey of Arch Educ & Practice	1.00	1.00	0.00	CR (I)	0.00	
ARCH-133-02	Design & Visual Commcnctn 1.3	4.00	4.00	4.00	A	16.00	
COMS-101-14	Public Speaking	4.00	4.00	4.00	A-	14.80	
PHYS-122-04	College Physics II	4.00	4.00	4.00	A	16.00	
Term Total:		17.00	17.00	16.00		61.60	3.850
CPSLO Total:		50.00	50.00	46.00		161.60	3.513
Higher Ed Total:		50.00	86.00	46.00		161.60	3.513

**** Dean's List ****

() previous grades for terms Fall 2006 and after

Fall Quarter 2015**UGRD, Sophomore**

SUBJECT	TITLE	UNITS ATT	UNITS EARNED	UNITS GRADED	GRADE	GRADE POINTS	GPA
ARCE-211-13	Structures I	3.00	3.00	3.00	A	12.00	
ARCH-217-01	Hist of Arch: Prehist-Mid Ages	4.00	4.00	4.00	A	16.00	
ARCH-241-02	Architectural Practice 2.1	4.00	4.00	4.00	A-	14.80	
ARCH-251-02	Architectural Design 2.1	5.00	5.00	5.00	A-	18.50	

Term Total:	16.00	16.00	16.00	61.30	3.831
CPSLO Total:	66.00	66.00	62.00	222.90	3.595
Higher Ed Total:	66.00	102.00	62.00	222.90	3.595

**** Dean's List ****

Winter Quarter 2016

UGRD, Junior

SUBJECT	TITLE	UNITS ATT	UNITS EARNED	UNITS GRADED	GRADE	GRADE POINTS	GPA
ARCE-212-01	Structures II	3.00	3.00	3.00	A-	11.10	
ARCH-218-01	Hist of Arch: Mid Ages-18th C	4.00	4.00	4.00	B+	13.20	
ARCH-242-10	Architectural Practice 2.2	4.00	4.00	4.00	A	16.00	
ARCH-252-10	Architectural Design 2.2	5.00	5.00	5.00	A	20.00	
Term Total:		16.00	16.00	16.00		60.30	3.769
CPSLO Total:		82.00	82.00	78.00		283.20	3.631
Higher Ed Total:		82.00	118.00	78.00		283.20	3.631

**** Dean's List ****

Spring Quarter 2016

UGRD, Junior

SUBJECT	TITLE	UNITS ATT	UNITS EARNED	UNITS GRADED	GRADE	GRADE POINTS	GPA
ARCE-226-01	Intro to Structural Systems	3.00	3.00	3.00	A	12.00	
ARCH-207-10	Environmental Control Systms I	4.00	4.00	4.00	A	16.00	
ARCH-253-10	Architectural Design 2.3	5.00	5.00	5.00	A	20.00	
WGS-320-01	Women In Global Perspective	4.00	4.00	4.00	A	16.00	
Term Total:		16.00	16.00	16.00		64.00	4.000
CPSLO Total:		98.00	98.00	94.00		347.20	3.694
Higher Ed Total:		98.00	134.00	94.00		347.20	3.694

**** Dean's List ****

Fall Quarter 2016

UGRD, Junior

SUBJECT	TITLE	UNITS ATT	UNITS EARNED	UNITS GRADED	GRADE	GRADE POINTS	GPA
ARCE-315-02	Intro to Structural Design	4.00	4.00	4.00	A	16.00	

ARCH-341-09	Architectural Practice 3.1	4.00	4.00	4.00	A-	14.80	
ARCH-351-09	Architectural Design 3.1	5.00	5.00	5.00	A	20.00	
PHIL-230-06	Phil Classic: Knowlg & Reality	4.00	4.00	4.00	B-	10.80	
Term Total:		17.00	17.00	17.00		61.60	3.624
CPSLO Total:		115.00	115.00	111.00		408.80	3.683
Higher Ed Total:		115.00	151.00	111.00		408.80	3.683

**** Dean's List ****

Winter Quarter 2017

UGRD, Senior

SUBJECT	TITLE	UNITS ATT	UNITS EARNED	UNITS GRADED	GRADE	GRADE POINTS	GPA
ARCH-307-06	Environmental Control Systms 2	4.00	4.00	4.00		0.00	
ARCH-352-06	Architectural Design 3.2	5.00	5.00	5.00		0.00	
ASCI-112-01	Principles of Animal Science	4.00	4.00	4.00		0.00	
ENGL-240-80	The American Tradition in Lit	4.00	4.00	4.00		0.00	
Term Total:		17.00	0.00	0.00		0.00	0.000
CPSLO Total:		132.00	115.00	111.00		408.80	0.000
Higher Ed Total:		132.00	151.00	111.00		408.80	3.683

Planned Courses

Plan last accessed in PolyPlanner on 01/13/2017

PolyPlanner Compliance Status - Spring Quarter 2017 Registration

✓ COMPLIANT

✓ Requirement 1: Login

Required window:

Last login:

✓ Requirement 2: Planning

Required terms: Winter Quarter 2017, Spring Quarter 2017, Fall Quarter 2017

* Above data refreshes nightly, until

[PolyPlanner FAQs](#)

Winter Quarter 2017 (0 Messages, 5 Courses)

⊕ ARCH 307. Environmental Control Systems 2.

- ⊕ **ARCH 352. Architectural Design 3.2.**
- ⊕ **ASCI 112. Principles of Animal Science.**
- ⊕ **ENGL 240. The American Tradition in Literature.**
- ⊕ **ENGL 252. Great Books II: Medieval to Enlightenment Literature.**

☐ **Spring Quarter 2017 (0 Messages, 4 Courses)**

- ⊕ **ARCE 316. Large Scale Structures.**
- ⊕ **ARCH 219. History of World Architecture: 18th Century - Present.**
- ⊕ **ARCH 342. Architectural Practice 3.2.**
- ⊕ **ARCH 353. Architectural Design 3.3.**

Summer Quarter 2017 (0 Messages, 0 Courses)

☐ **Fall Quarter 2017 (1 Message, 2 Courses)**

On Study Abroad or Exchange Program

- ⊕ **ARCH 420. Seminar in Architectural History, Theory and Criticism.**
- ⊕ **ARCH 451. Architectural Design 4.1.**

☐ **Winter Quarter 2018 (1 Message, 1 Course)**

On Study Abroad or Exchange Program

- ⊕ **ARCH 452. Architectural Design 4.2.**

☐ **Spring Quarter 2018 (1 Message, 1 Course)**

On Study Abroad or Exchange Program

- ⊕ **ARCH 453. Architectural Design 4.3.**

Summer Quarter 2018 (0 Messages, 0 Courses)

☐ **Fall Quarter 2018 (0 Messages, 2 Courses)**

- ⊕ **ARCH 481. Senior Architectural Design Project.**
- ⊕ **ARCH 492. Senior Design Thesis.**

☐ **Winter Quarter 2019 (0 Messages, 2 Courses)**

- ⊕ **ARCH 443. Issues in Contemporary Professional Practice.**
- ⊕ **ARCH 481. Senior Architectural Design Project.**

☐ **Spring Quarter 2019 (0 Messages, 1 Course)**

- ⊕ **ARCH 481. Senior Architectural Design Project.**

Summer Quarter 2019 (0 Messages, 0 Courses)

Data last refreshed from PolyPlanner on

Printed by:

© 2017 - Office of the Registrar | California Polytechnic State University
San Luis Obispo, California 93407 | Phone: 805.756.2531